

RECORD SESSION

R

Piano

1
Colu

Licensed by
B M I

Medium Slow Tempo

RECORD SESSION

As Recorded by
HARRY JAMES
Columbia Record No. 36399

Composed and Arranged by
GRAY RAIN

Piano 2

N

RECORD SESSION

ed by

Piano 3

2. **G** *ff*

H *Vamp as is* *dim*

I *mp*

ff 1. 2.

RECORD SESSION

As Recorded by
HARRY JAMES
Columbia Record No. 36399

Composed and Arranged by
GRAY RAINS

3rd Trombone

Medium Slow Tempo

Licensed by
BMI

- Staff 7:** Contains first and second endings.

RECORD SESSION

Record Session

As Recorded by
HARRY JAMES
Columbia Record No. 36399

Composed and Arranged by
GRAY RAINS

Bass *Medium Slow Tempo*

Licensed by
B.M.I.

RECORD SESSION

As Recorded by
HARRY JAMES
Columbia Record No. 36399

Composed and Arranged by
GRAY RAINS

1st Trombone

Medium Slow Tempo

Licensed by
B M I

AUTOGRAPH
ORCHESTRATION

Record Session

RECORD SESSION

As Recorded by
HARRY JAMES
Columbia Record No. 36399

Composed and Arranged by
GRAY RAINS

2nd Trombone

Medium slow Tempo

Licensed by
B M I

OPEN

f

A STRAIGHT MUTE
5

mf

B 16 OPEN

C

D 16 **E** 4 **F** 5

ff

G 1

H 4 **I** 5

ff

J 1

K 2

RECORD SESSION

As Recorded by
HARRY JAMES
Columbia Record No. 36399

Composed and Arranged by
GRAY RAINS

3rd Trumpet in Bb

Medium Slow Tempo

Licensed by
B M I

RECORD SESSION

As Recorded by
HARRY JAMES
Columbia Record No. 36399

Composed and Arranged by
GRAY RAINS

Guitar *Medium Slow Tempo*

Licensed by
B M I

RECORD SESSION

As Recorded by
HARRY JAMES
Columbia Record No. 36399

Composed and Arranged by
GRAY RAINS

Drums *Medium Slow Tempo*

Licensed by
B M I

AUTOGRAPH
ORCHESTRATION

RECORD

4th Sax. Bb Tenor

As Recorded by
HARRY JAMES
Columbia Record No. 36399

Medium Slow Tempo

Licensed by
B M I

SESSION

Composed and Arranged by
GRAY RAINS

4th Sax. Bb Tenor

AUTOGRAPH
ORCHESTRATION

Record Session

RECORD

3rd Saxophone Eb Alto

As Recorded by
HARRY JAMES
Columbia Record No. 36399

Medium Slow Tempo

Licensed by
B M I

f *mf* **A** *Smear*

Smear

Smear *Optional to Support Brass*

1. 2. **B** *mp*

mf

mp

mf

C

SESSION

Composed and Arranged by
GRAY RAINS

3rd Saxophone Eb Alto

RECORD

As Recorded by
HARRY JAMES
Columbia Record No. 36399

2nd Saxophone Bb Tenor

Medium Slow Tempo

Licensed by
B M I

SESSION

Composed and Arranged by
GRAY RAINS

2nd Saxophone Bb Tenor

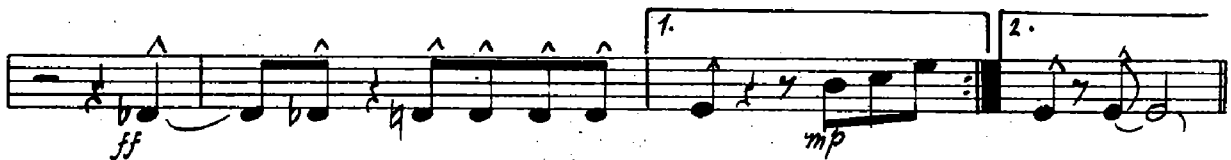
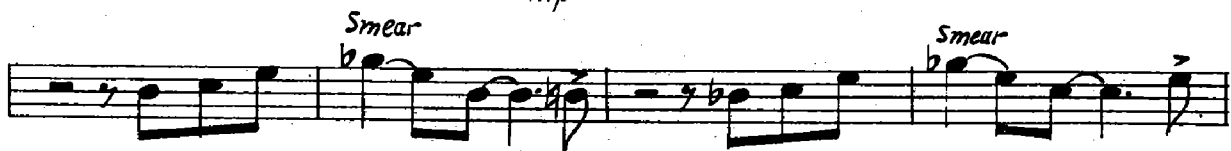
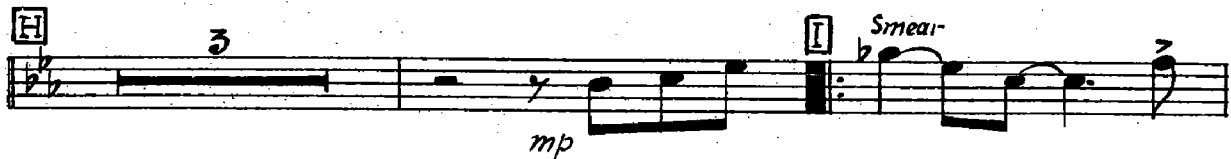
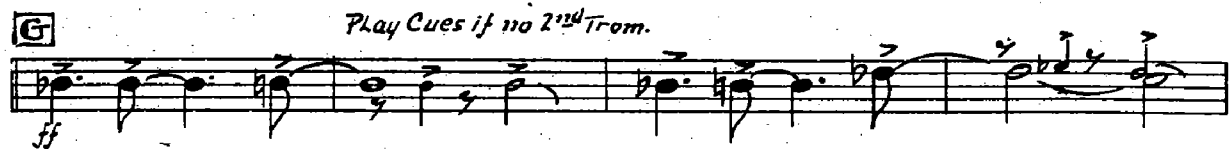
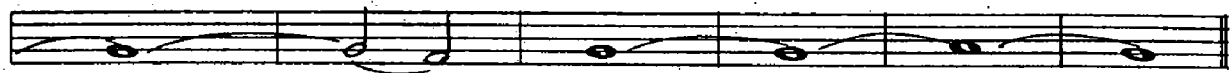
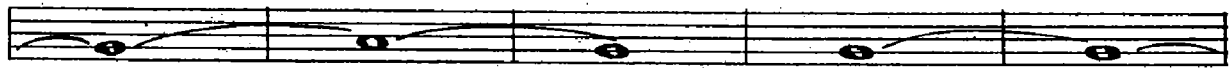
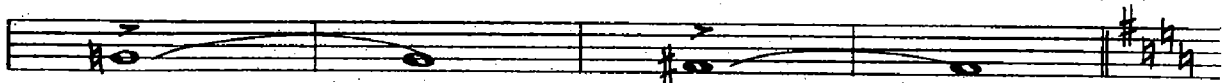

AUTOGRAPH
ORCHESTRATION

RECORD

As Recorded by
HARRY JAMES
Columbia Record No. 36399

1st Saxophone Eb Alto

Medium Slow Tempo

Licensed by
B M I

Optional to support Brass

SESSION

Composed and Arranged by
GRAY RAINS

1st Saxophone Eb Alto

I

E 4 **F** 5

G

Play cues if no 2nd Trombone

H 3 **I** Smear

RECORD

As Recorded by
HARRY JAMES
Columbia Record No. 36399

2nd Trumpet in Bb

Medium Slow Tempo

Licensed by
B M I

Section A: Starts with a dynamic of *f* (forte) and a marking "OPEN". It features a melodic line with a first ending (1.) and a second ending (2.). The dynamic changes to *mf* (mezzo-forte) and includes a marking "ST. MUTE".

Section B: A melodic passage with various articulations and dynamics, including accents and slurs.

Section C: A "SOLO" section with a dynamic of *f*. It includes a marking "OPEN" at the end. Chordal accompaniment is indicated by B9, E9, and A9.

Section D: A melodic passage with a dynamic of *f*. Chordal accompaniment is indicated by C7 and G6.

SESSION

Composed and Arranged by
GRAY RAINS

2nd Trumpet in E

*Just
Out!*

BOBBY HACKETT'S Trumpet Solo SEVEN STARS

with Piano Accompaniment

Price 75c

AUTOGRAPH
ORCHESTRATION

RECORD SESSION

As Recorded by
HARRY JAMES
Columbia Record No. 36399
1st Trumpet

Composed and Arranged by
GRAY RAINS

- Section B:** A melodic line with various articulations and dynamics.

Other markings include "2ND TRUMPET SOLO" and various performance instructions like accents and slurs.
